

Tapered Dash 01



Irregular Edge 01



Irregular Edge 02

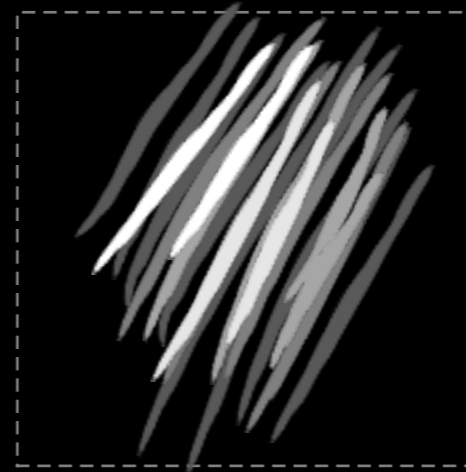

Bulbous

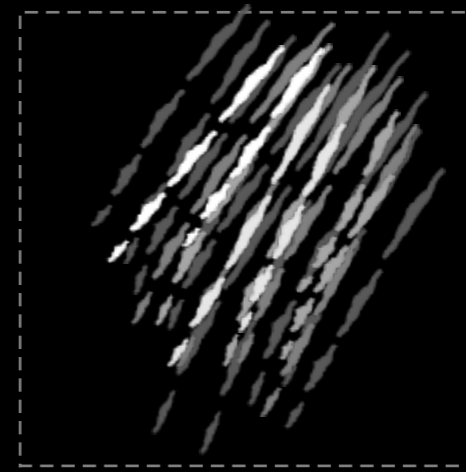

Irregular Dash 01

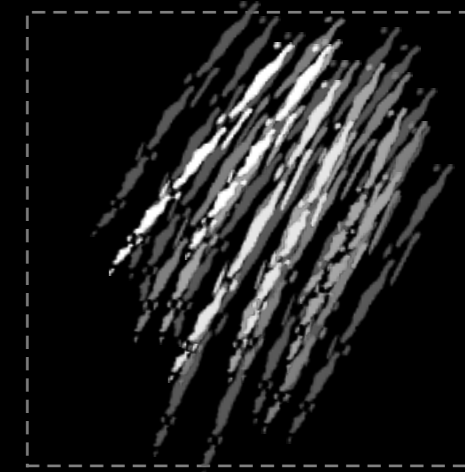

Multiple Dash 01

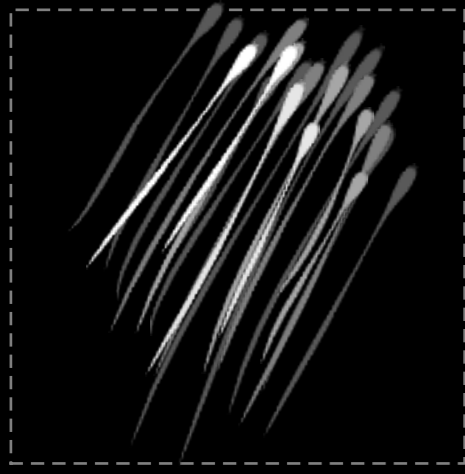

Spoon

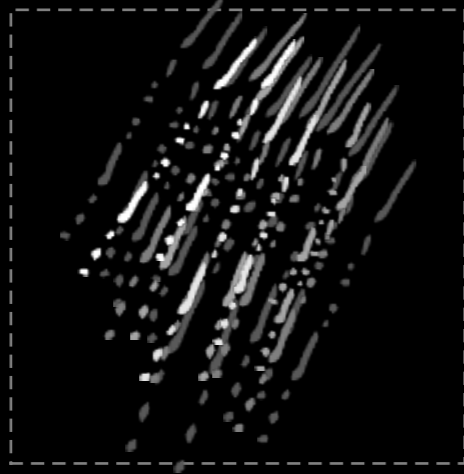

Linear Dash 01

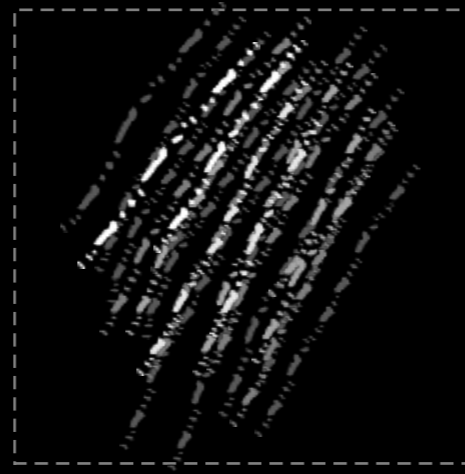

Linear Dash 02

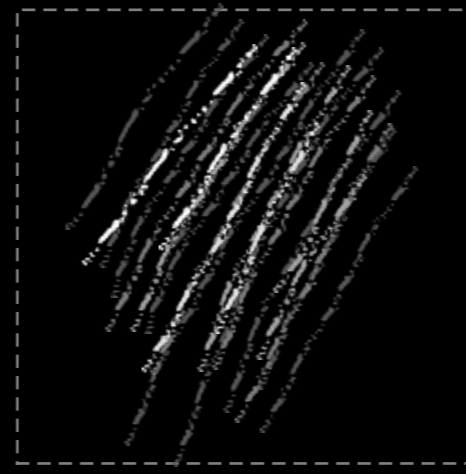

Linear dash 03

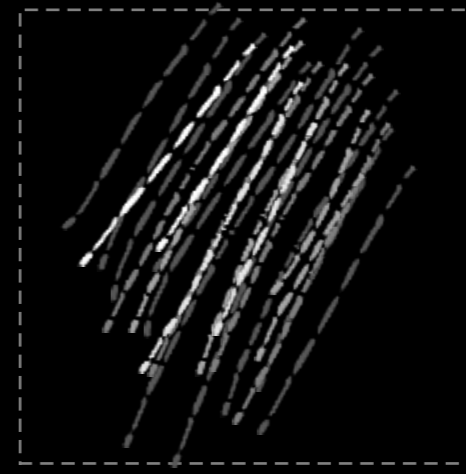

Round Dash 01

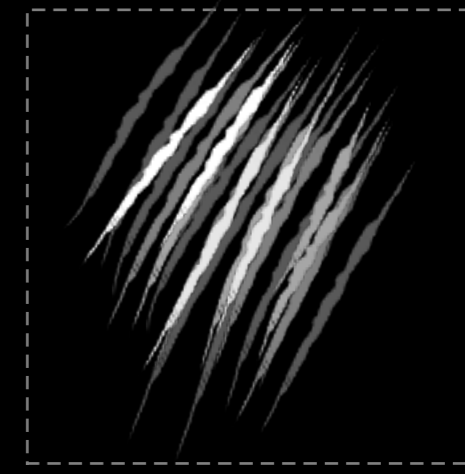

Ridged



Rippled 01

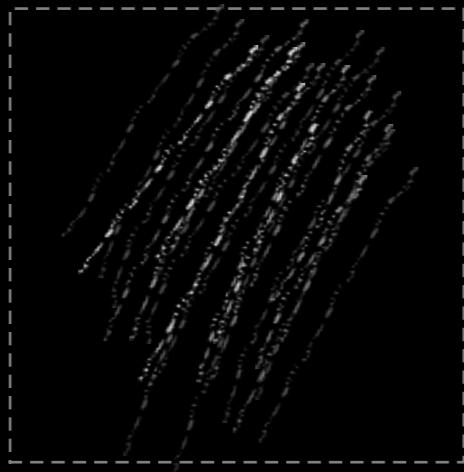

Linear Dash 04

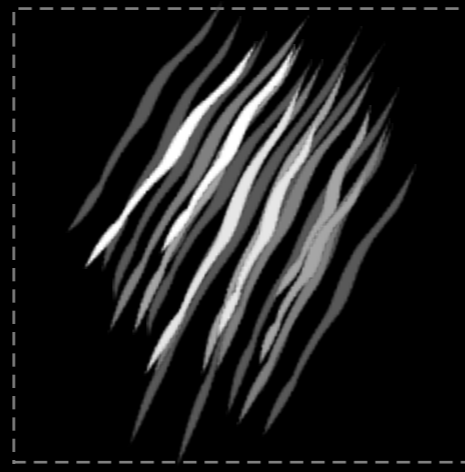

Shallow Wave

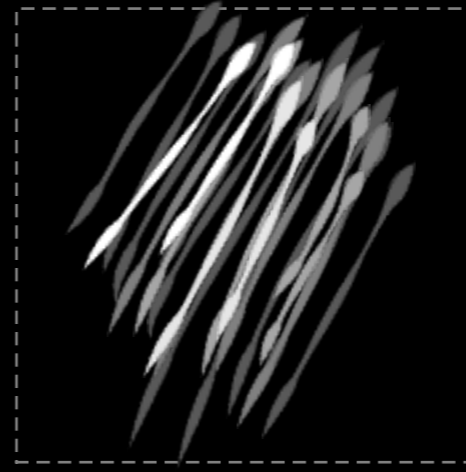

Spear

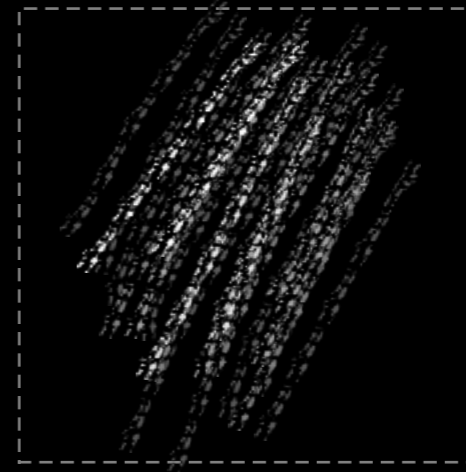

Lizard

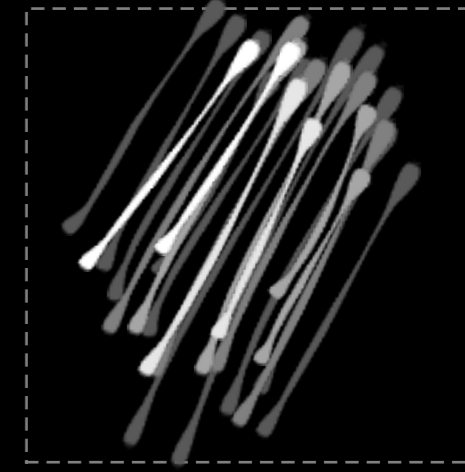

Worm

# INK Vector Linear

30 Vector/Raster Brushes

Vector based nozzles 500 x Δ px

Filename:inkBrush - inkBrush - Vector - Linear.afbrushes

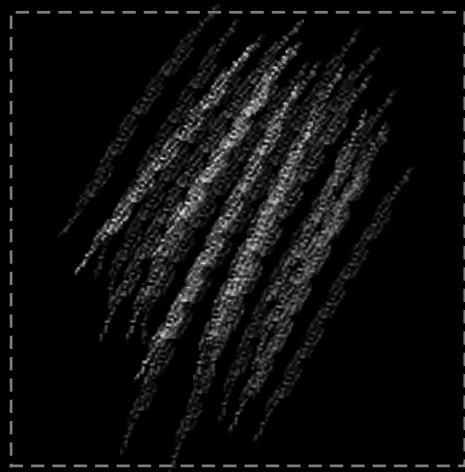

**Textured Line 01**

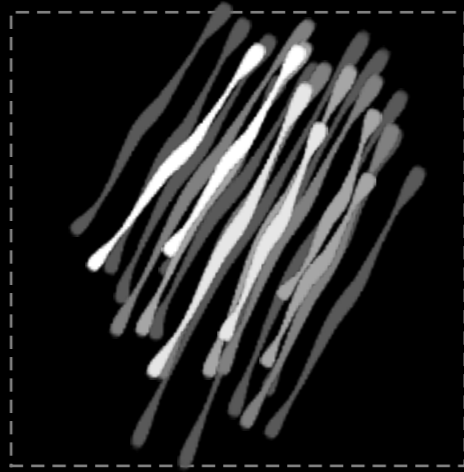

**Elastic**



**Dry Taper**

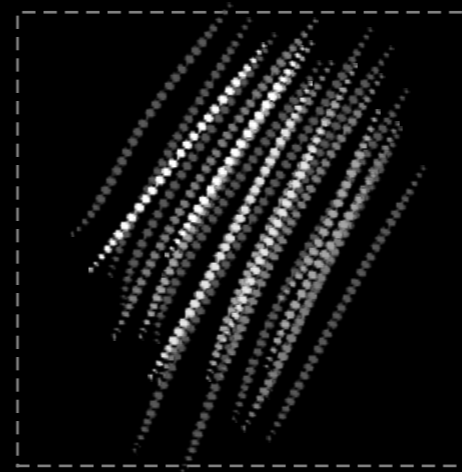

**Dots**

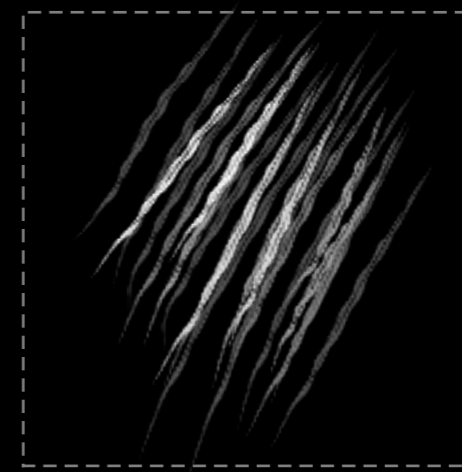

**Textured Line 02**

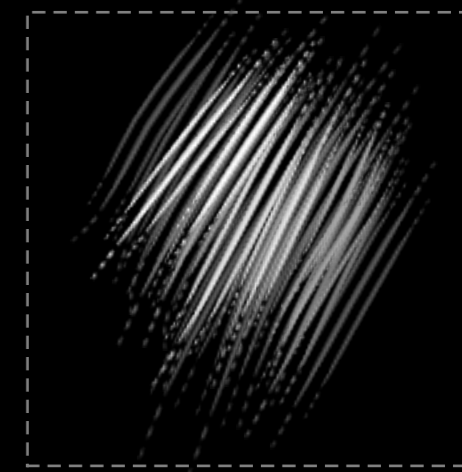

**Tracking 01**

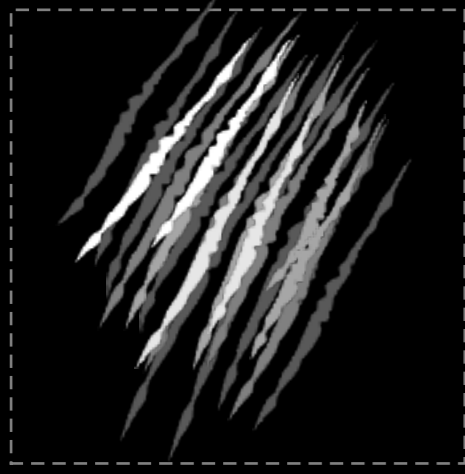

**Irregular Edge 03**



**Tracking 02**



**Parallel**

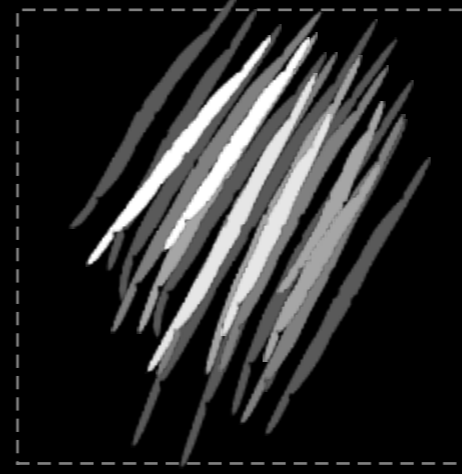

**Irregular Edge 04**

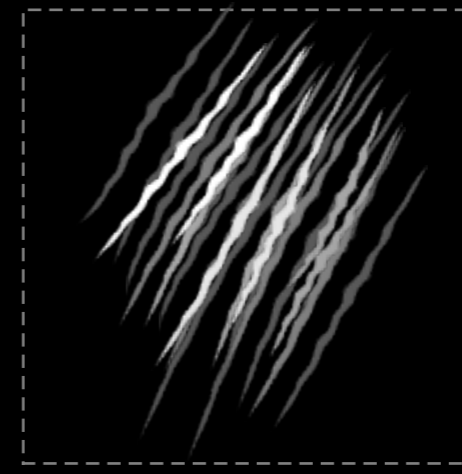

**Rippled 02**

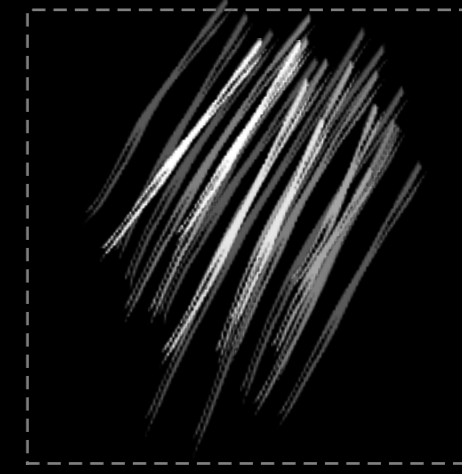

**Forked**